



Illinois Heartland Library System

TO: IHLS Board of Directors
FROM: Leslie Bednar
DATE: April 22, 2021
RE: Edwardsville Building Update

Background

Improvements in our Champaign building delivery area layout a few years ago had a positive impact on delivery efficiency and improved member service. Delivery volume at the Edwardsville building is nearly equal to Champaign's volume, and we wanted to create the same outcome by reconfiguring the delivery space. We faced two challenges: resolution of the primary damage left by mine subsidence and physical dimensions of the delivery area. Our approaches to the challenges were learning opportunities:

- Evaluation by a space-planning firm yielded many ideas for improved use of the building; however, our current funding situation cannot support the construction necessary to bring those ideas to life.
- Foundation damage caused by mine subsidence to the north side of the Edwardsville building was repaired by Helitech, Inc. The construction included a new dock inside the garage and polyurethane leveling of the delivery floor area.

In late 2020, IHLS reached out to Color Art to manage the minor building improvements and design updates to surfaces for the first floor of the Edwardsville building. We considered the post-COVID-19 office—its hallmarks and requirements for staff health and safety, including:

- ergonomics/posture
- physical distancing
- privacy
- cleanable surfaces
- staff organization by function creates efficiencies
- classic and practical design based on job function
- collaboration configurations

Proposal

Attached, please find the most recent layout of the first floor by our Color Art design team. It is a fairly accurate representation of the design with a few details yet to be resolved. We hope this provides sufficient visual information and allows you to envision the space.

Most of the furnishings are manufactured by Steelcase and are under warranty. Our current furniture is Steelcase. The durable pieces have lasted several decades and many layout versions.

IMAGINING TOMORROW ~ DELIVERING POSSIBILITIES TODAY!

We appreciate your patience and support as we work through the process of designing a staff-friendly and budget-friendly workplace. Our hope is that it will serve our needs well both now and in a couple of decades into the future, too. Please let me know if you have any questions and I will do my best to answer them before the board meeting. Thank you.

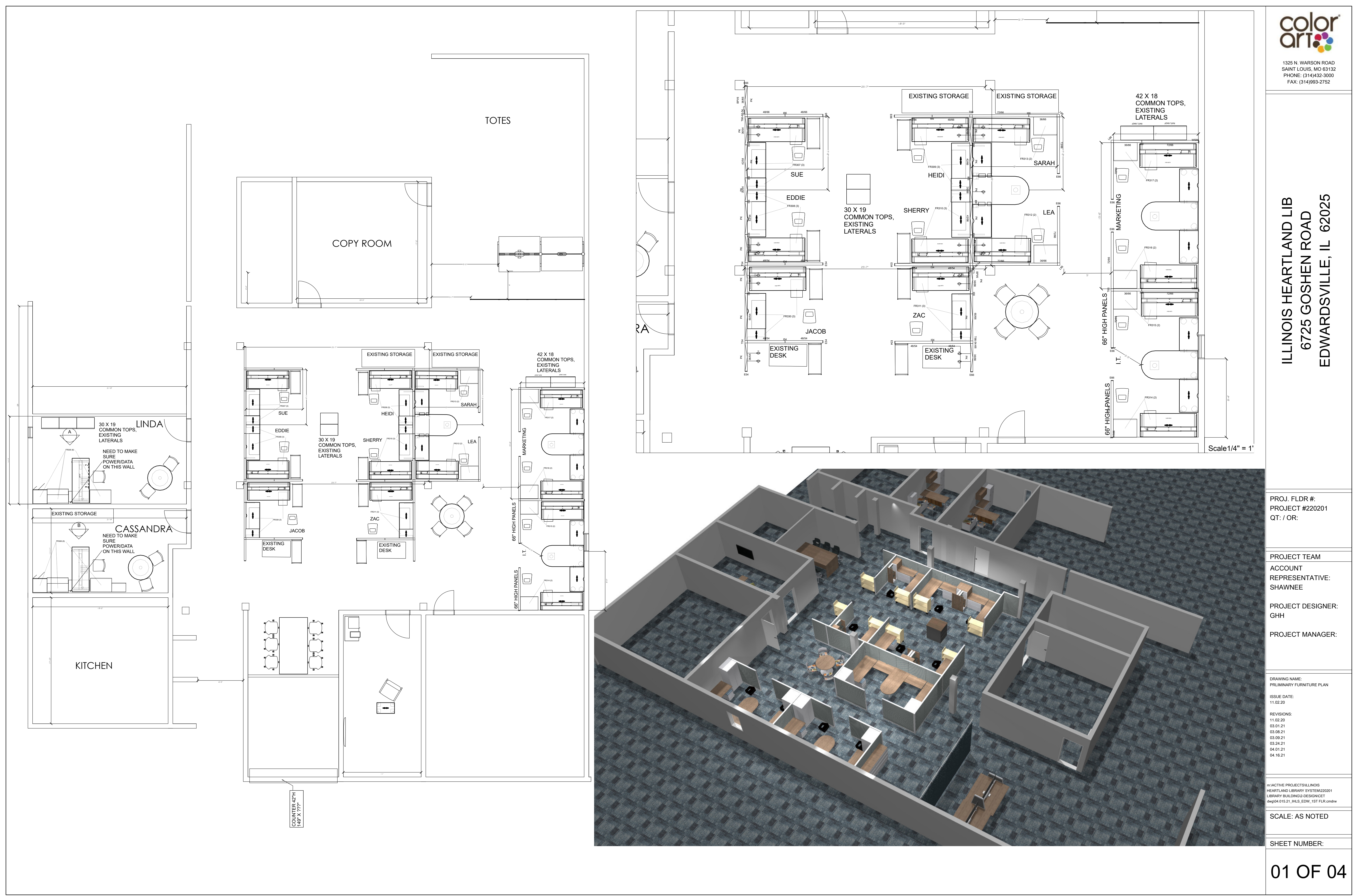

color art

1325 N. WARSON ROAD
SAINT LOUIS, MO 63132
PHONE: (314)432-3000
FAX: (314)993-2752

ILLINOIS HEARTLAND LIB

6725 GOSHEN ROAD

EDWARDSVILLE, IL 62025

PROJ. FLDR #:
PROJECT #220201
QT: / OR:

PROJECT TEAM
ACCOUNT REPRESENTATIVE:
SHAWNEE
PROJECT DESIGNER:
GHH
PROJECT MANAGER:

DRAWING NAME:
PRELIMINARY FURNITURE PLAN
ISSUE DATE:
11.02.20
REVISIONS:
11.02.20
03.01.21
03.08.21
03.09.21
03.24.21
04.01.21
04.16.21

INACTIVE PROJECTSILLINOIS
HEARTLAND LIBRARY SYSTEM220201
LIBRARY BUILDING2 DESIGNCET
dwg04.015.21_IHLS_EDW_1ST FLR.cmrdrw

SCALE: AS NOTED

SHEET NUMBER:

01 OF 04

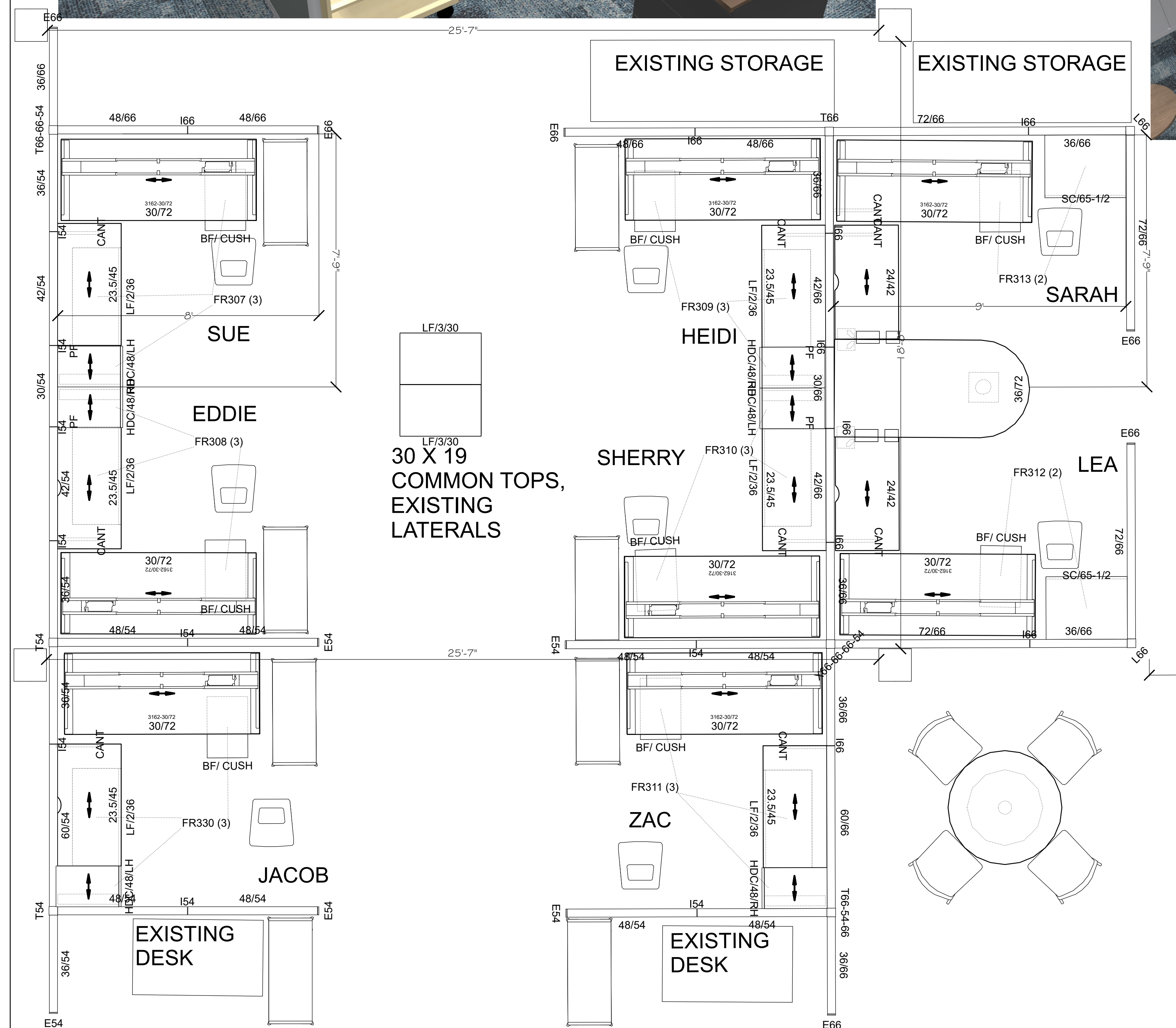

ILLINOIS HEARTLAND LIB
6725 GOSHEN ROAD
EDWARDSVILLE, IL 62025

PROJ. FLDR #:
PROJECT #220201
T: / OR:

PROJECT TEAM
ACCOUNT
REPRESENTATIVE:
HAWNEE

PROJECT DESIGNER:
HH

PROJECT MANAGER:

DRAWING NAME:
PRELIMINARY FURNITURE PLAN

SUE DATE:
02.20

VISIONS:

02.20
01.21
08.21
09.21
24.21
01.21
16.21

CTIVE PROJECTS\ILLINOIS
PORTLAND LIBRARY SYSTEM\2020\201
LIBRARY BUILDING\2-DESIGN\CET
04.015.21_IHLS_EDW_1ST FLR.cmdrw

SCALE: AS NOTED

SHEET NUMBER:

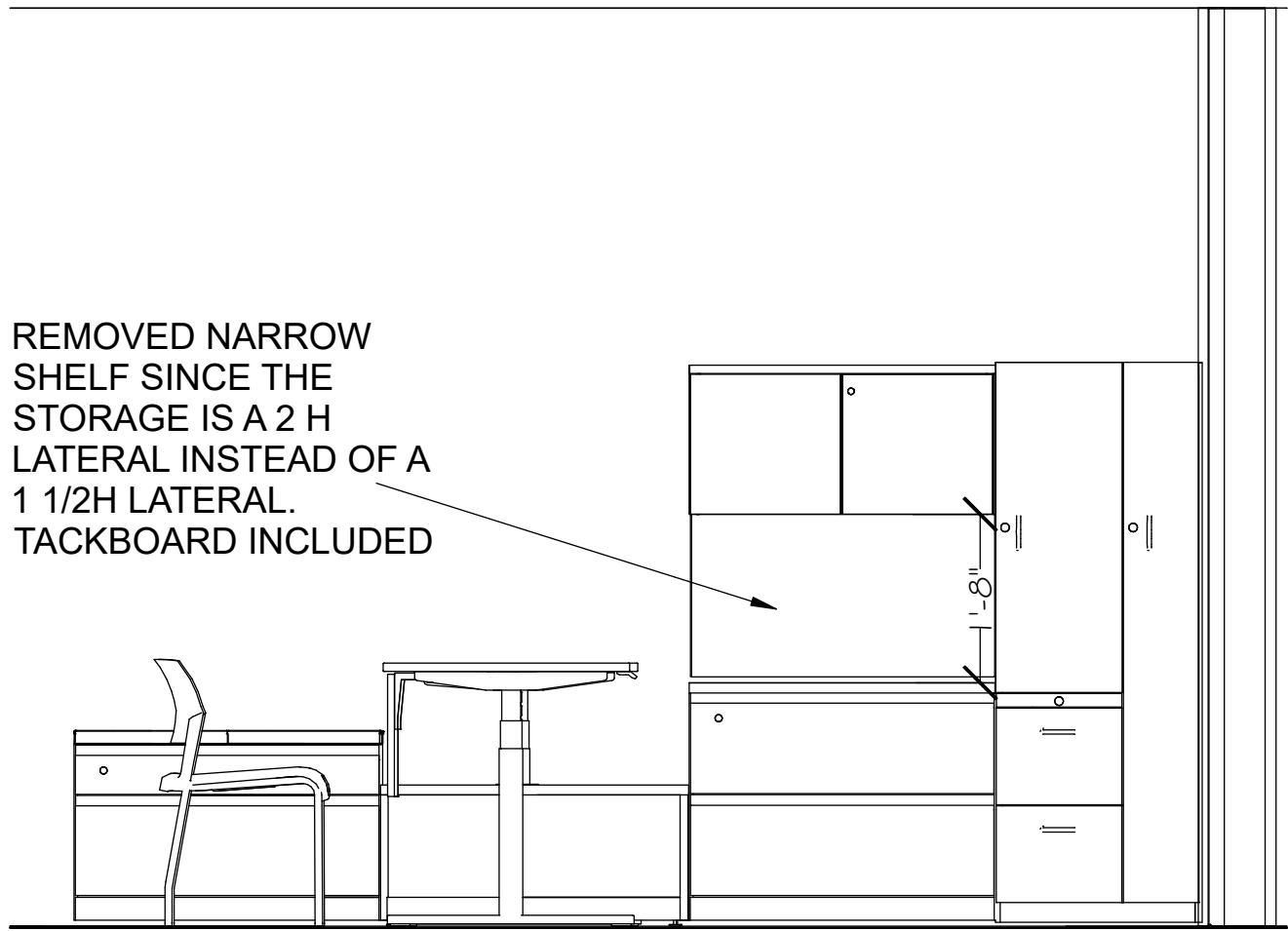
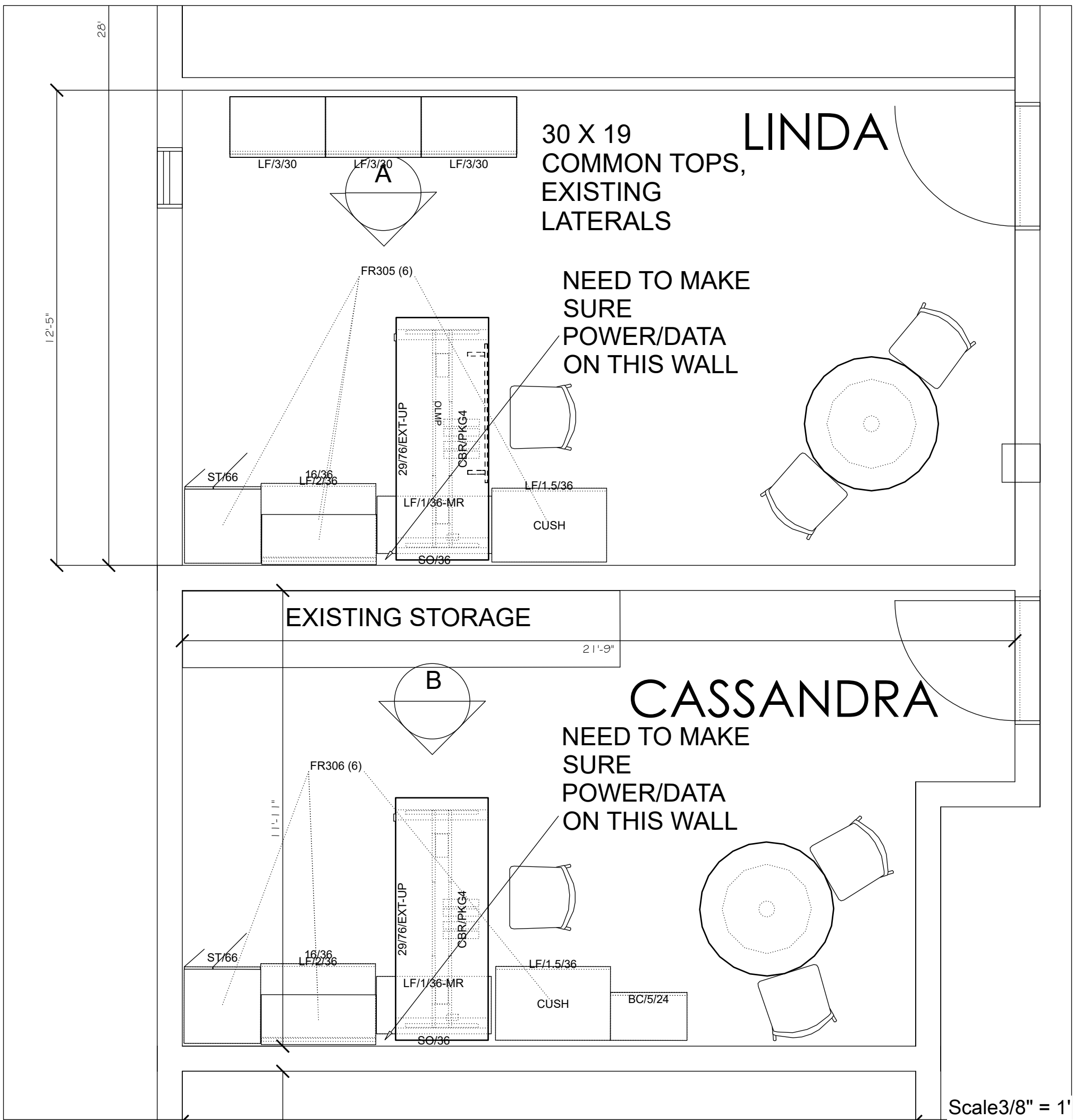
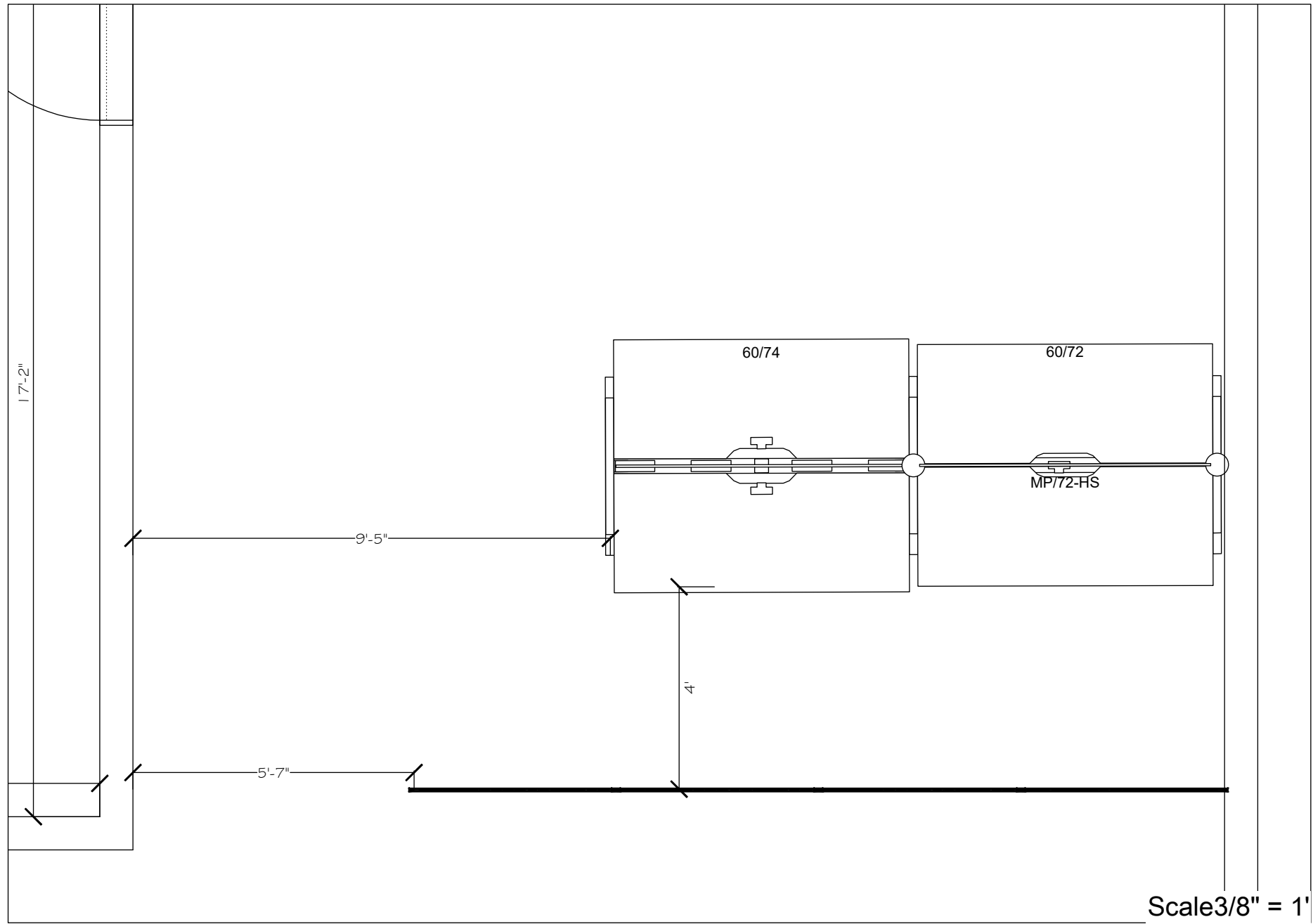
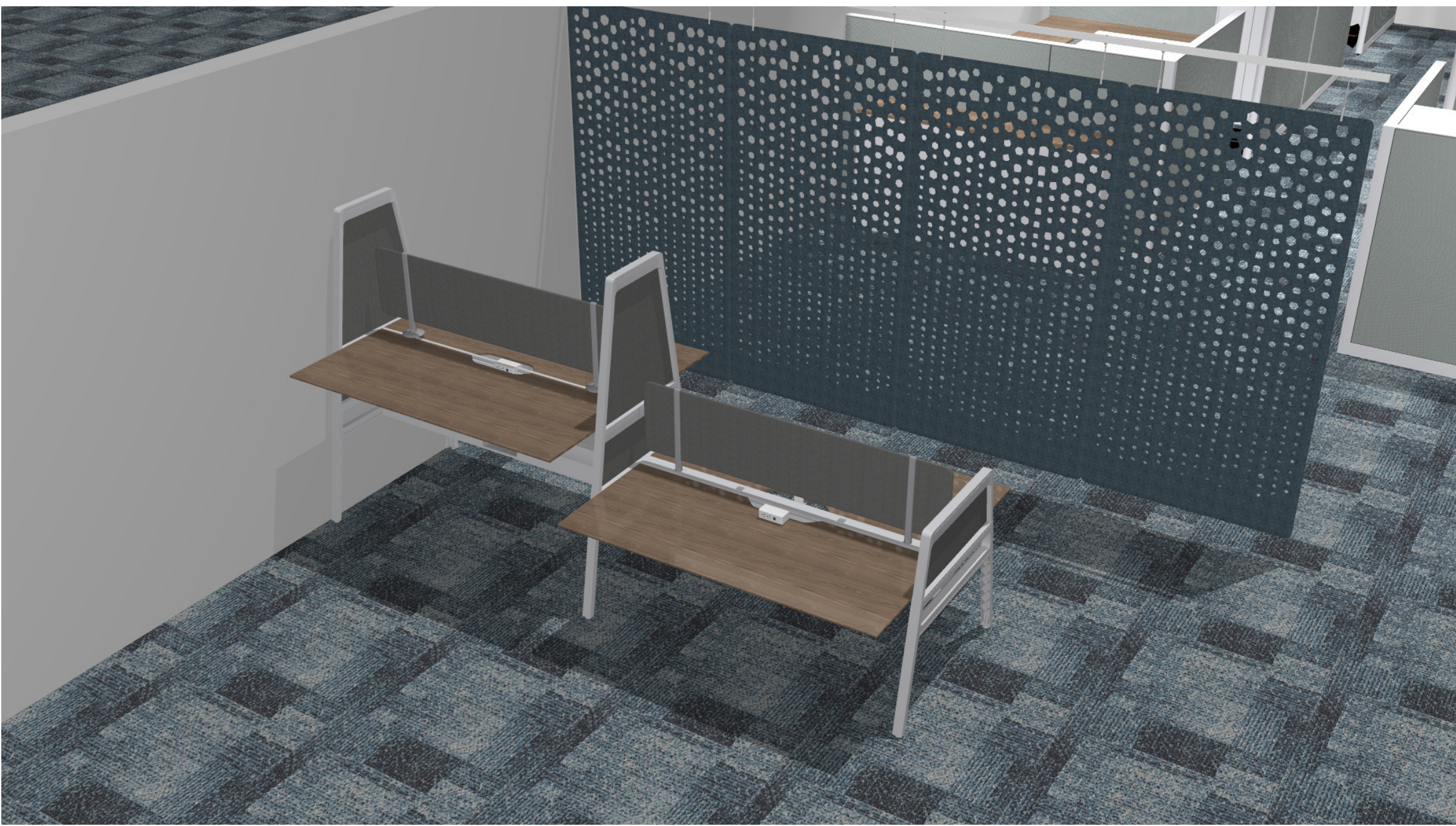

Elevation B

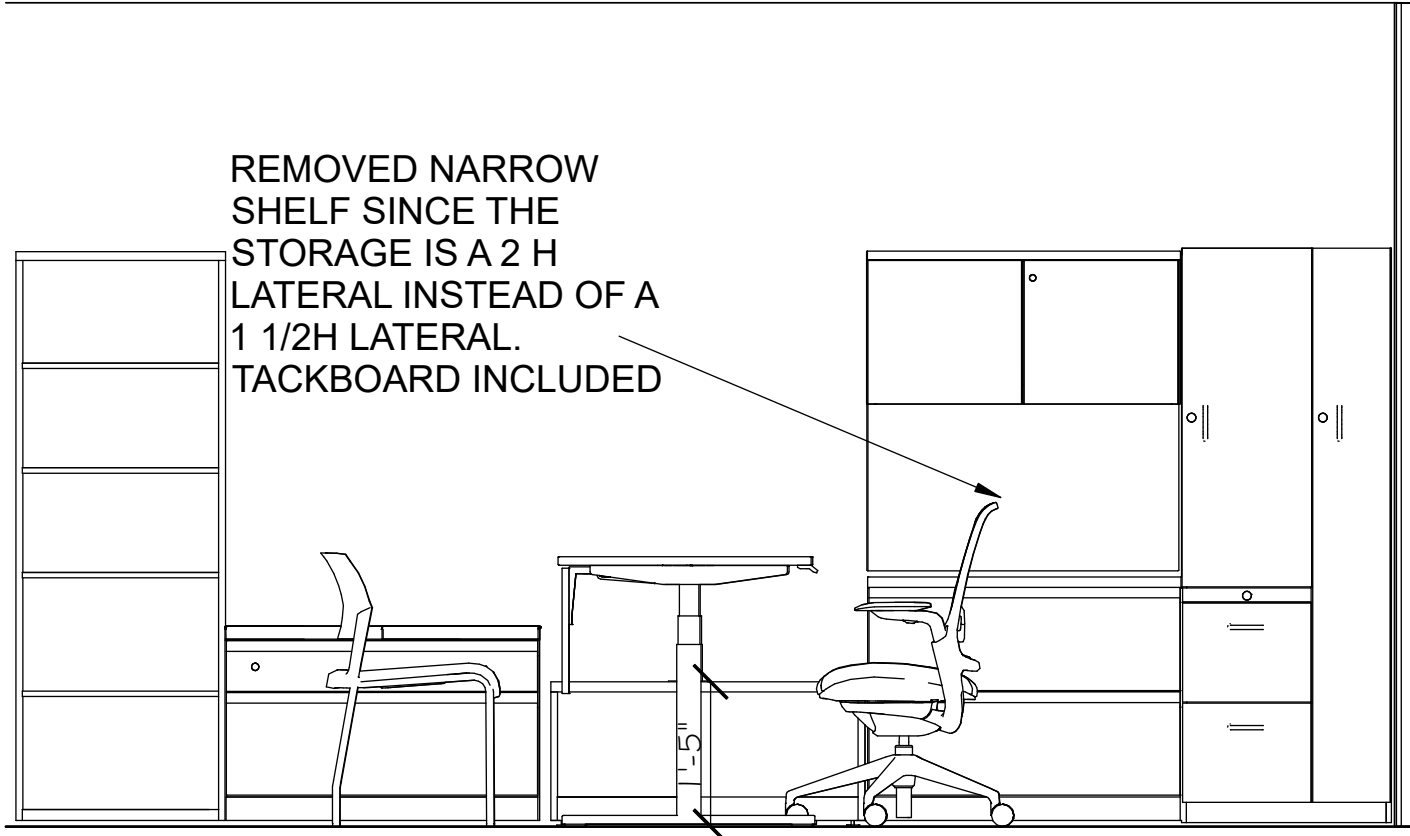

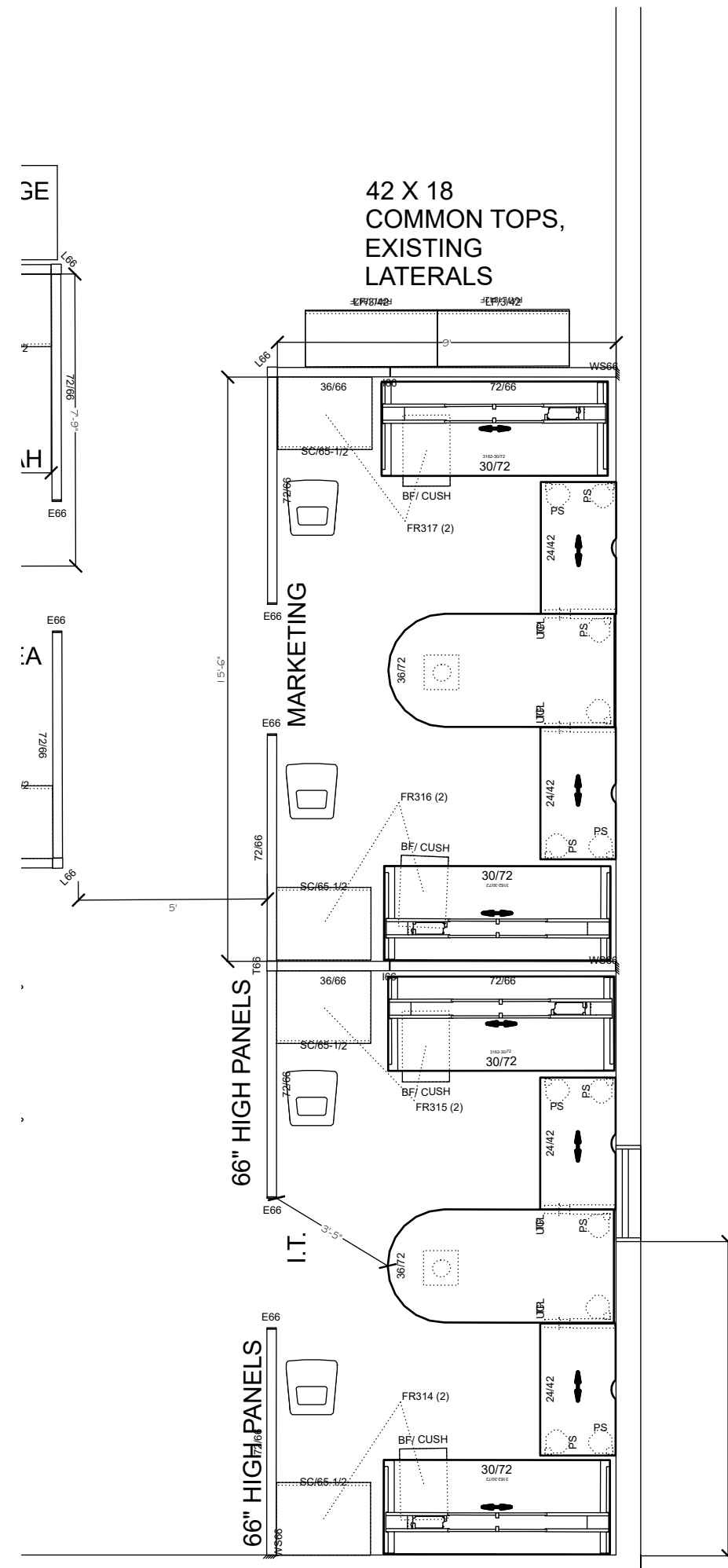
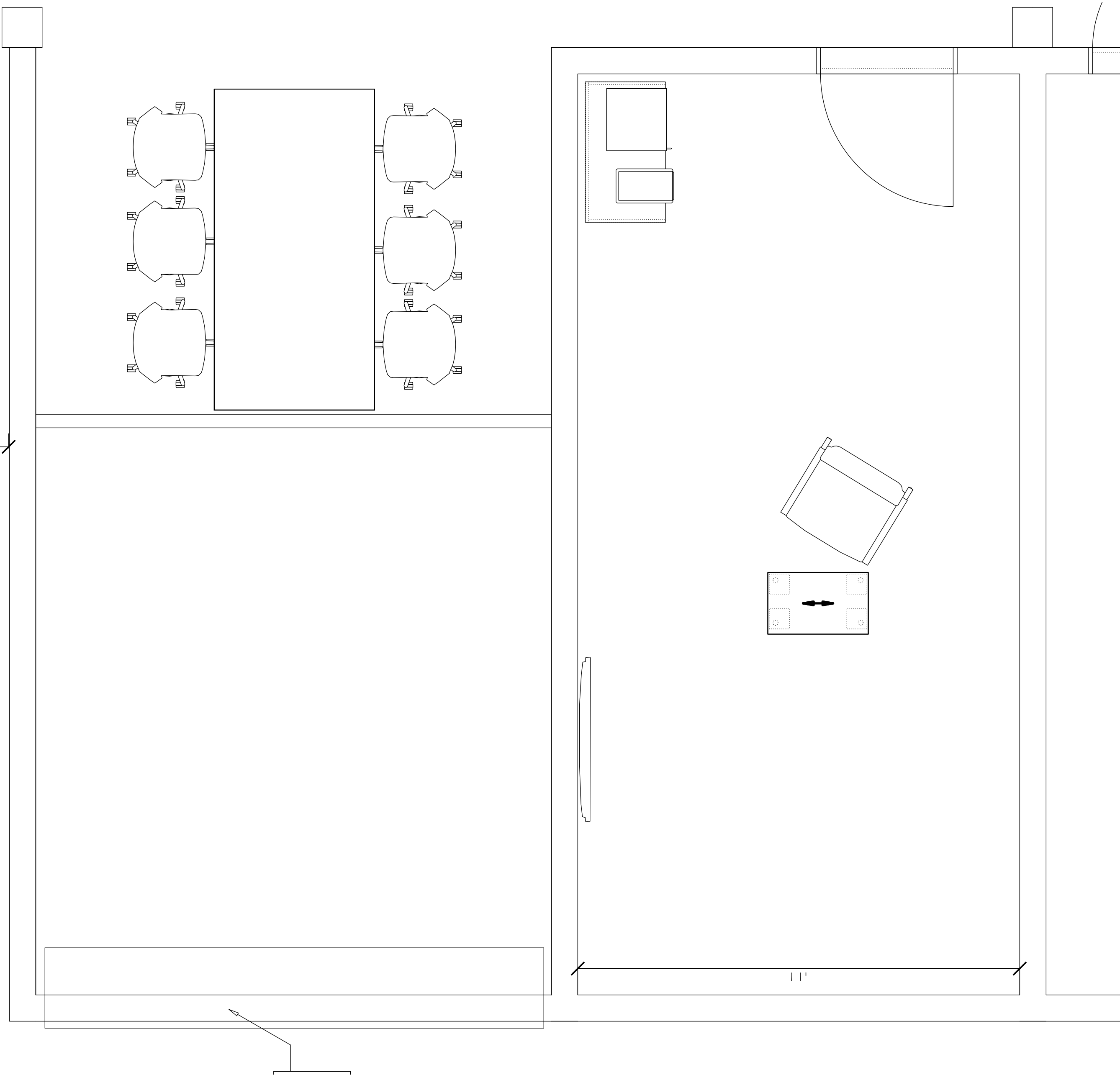

Scale 1/4" = 1'



1325 N. WARSON ROAD
SAINT LOUIS, MO 63132
PHONE: (314)432-3000
FAX: (314)993-2752

ILLINOIS HEARTLAND LIB
6725 GOSHEN ROAD
EDWARDSVILLE, IL 62025

PROJ. FLDR #:
PROJECT #220201
QT: / OR:

PROJECT TEAM
ACCOUNT REPRESENTATIVE:
SHAWNEE
PROJECT DESIGNER:
GHH
PROJECT MANAGER:

DRAWING NAME:
PRLIMINARY FURNITURE PLAN

ISSUE DATE:
11.02.20

REVISIONS:
11.02.20
03.01.21
03.08.21
03.09.21
03.24.21
04.01.21
04.16.21

m:\ACTIVE PROJECTS\ILLINOIS
HEARTLAND LIBRARY SYSTEM\220201
LIBRARY BUILDING\2 DESIGN\CET
dwg\04.015.21_IHLS_EDW_1ST FLR.cmrw

SCALE: AS NOTED

SHEET NUMBER:
04 OF 04